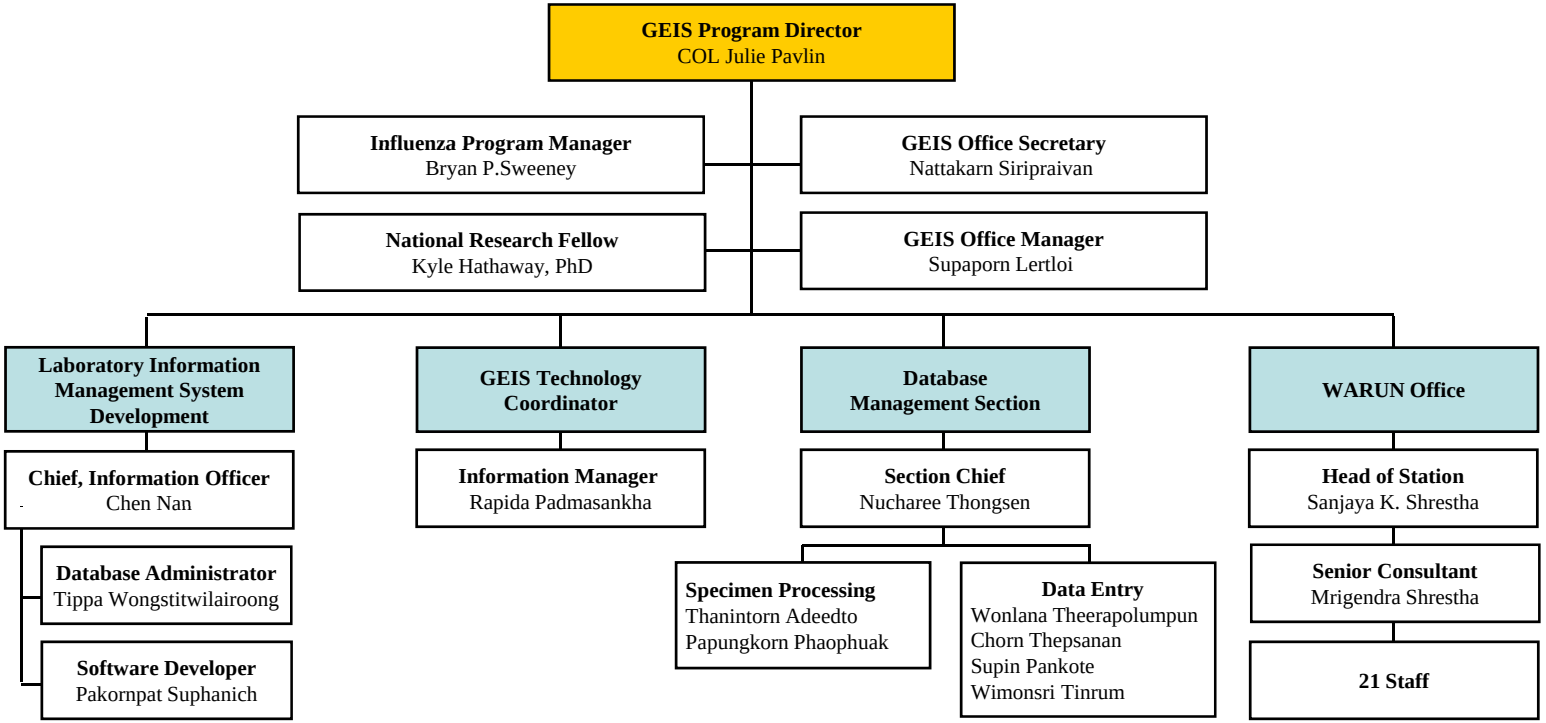

As of CY 2009 - Total Personnel = 15
Military=1, FSN=1, CA =12, NON-CA=2